

FRONT ELEVATION  
SCALE 1/8" = 1'-0" (1:100)

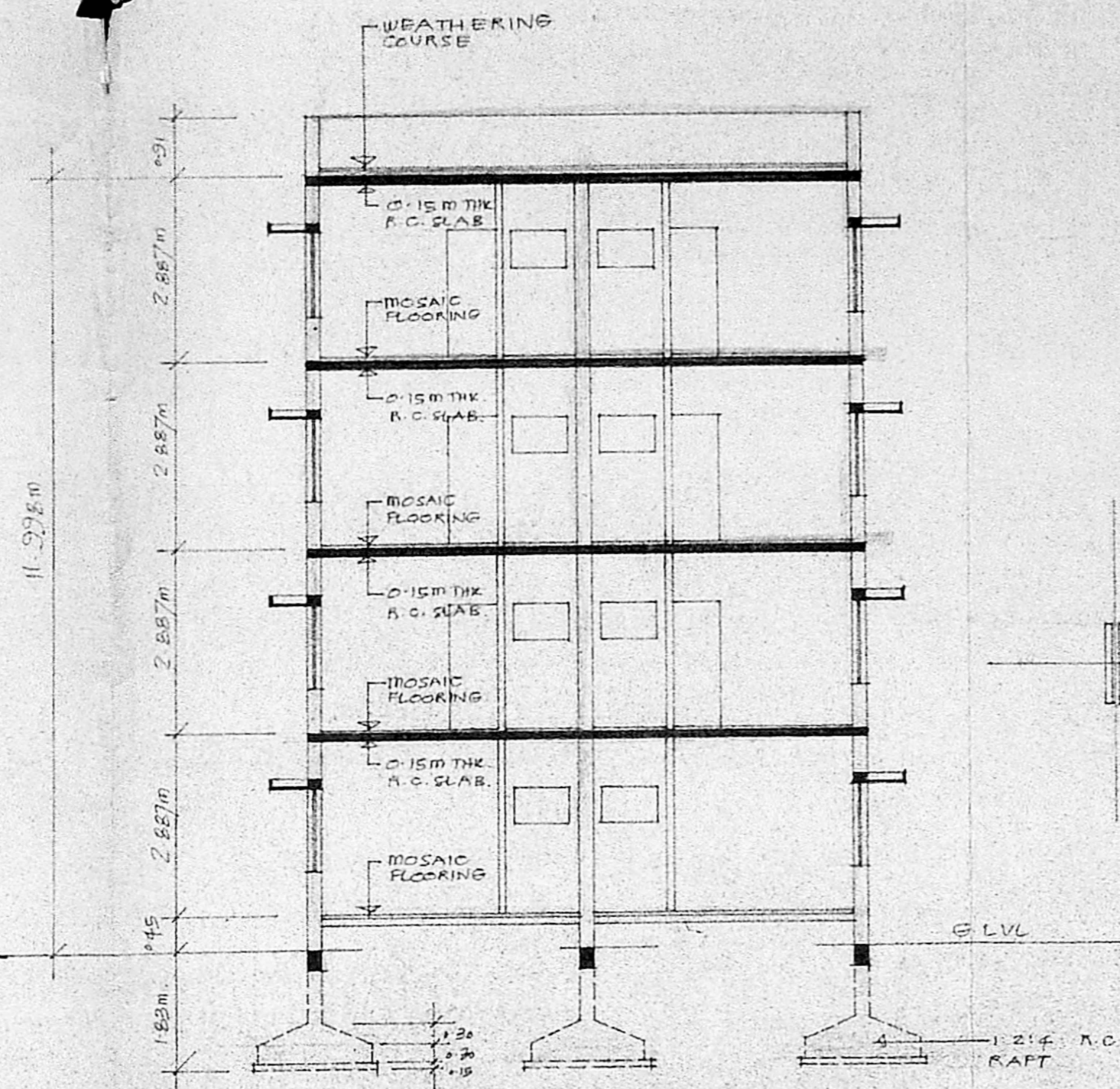

SECTION (A-A)  
SCALE 1/8" = 1'-0" (1:100)

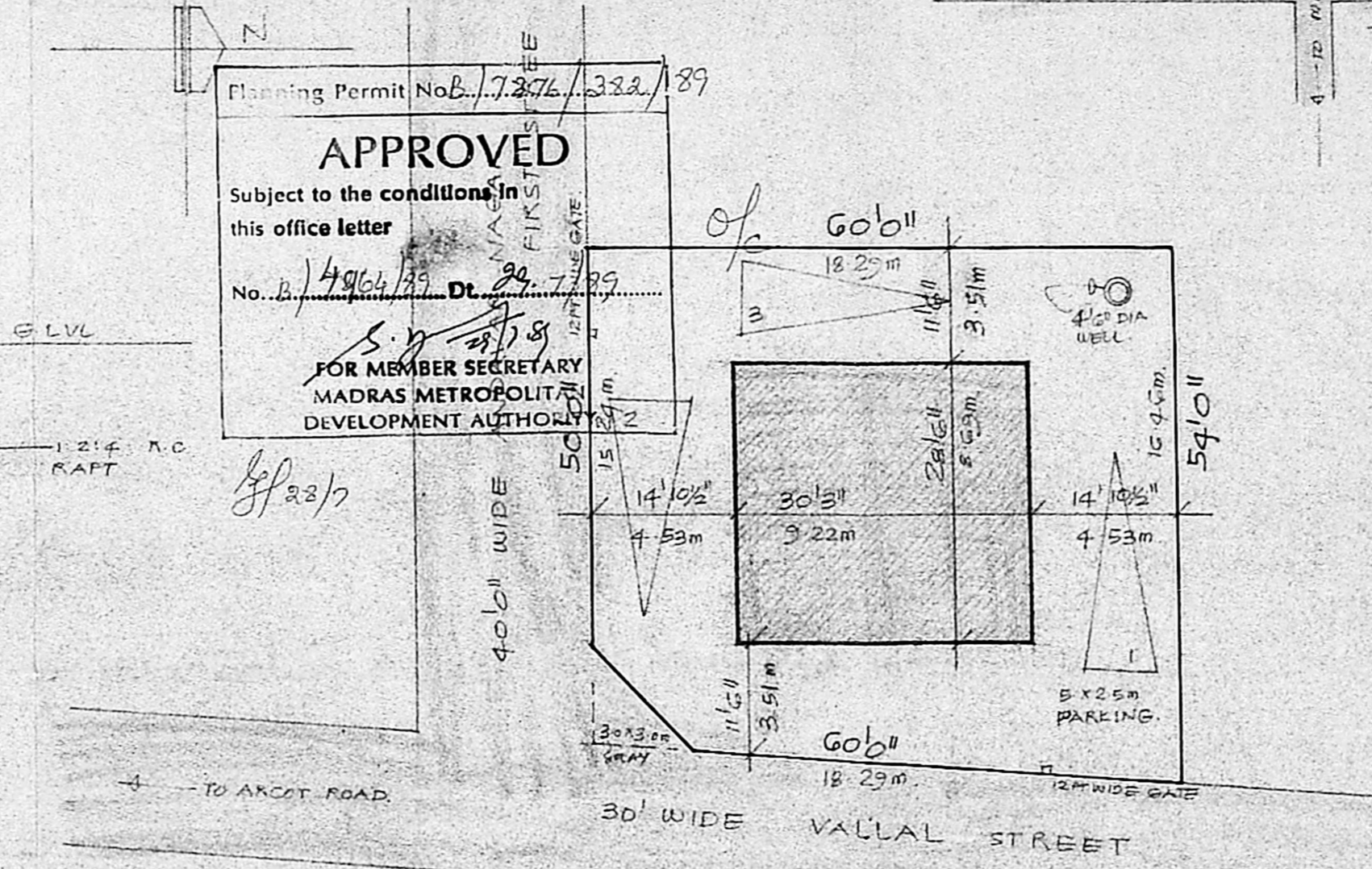

SITE PLAN  
SCALE 1/16" = 1'-0" (1:200)

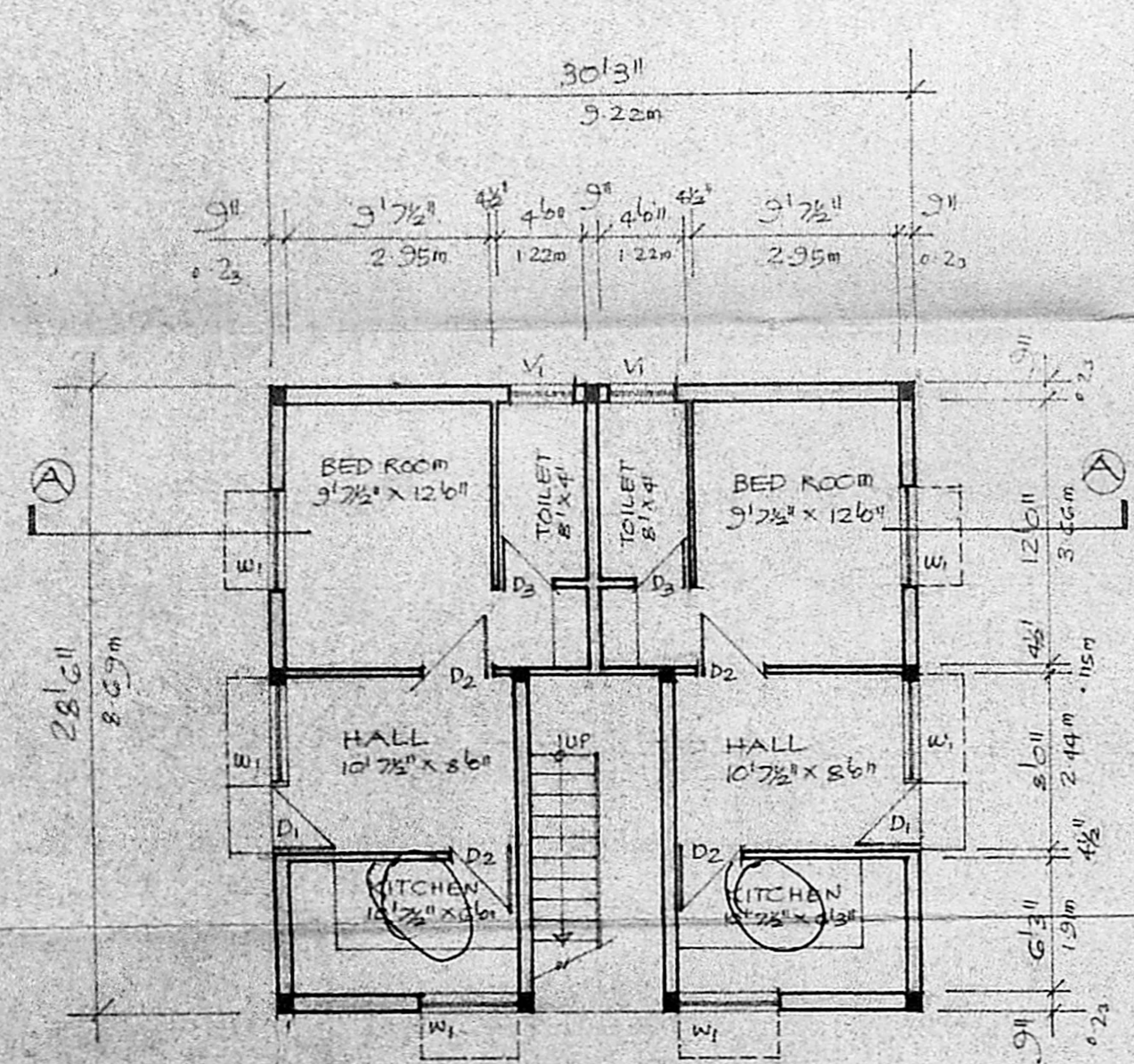

GROUND FLOOR PLAN  
SCALE 1/8" = 1'-0" (1:100)

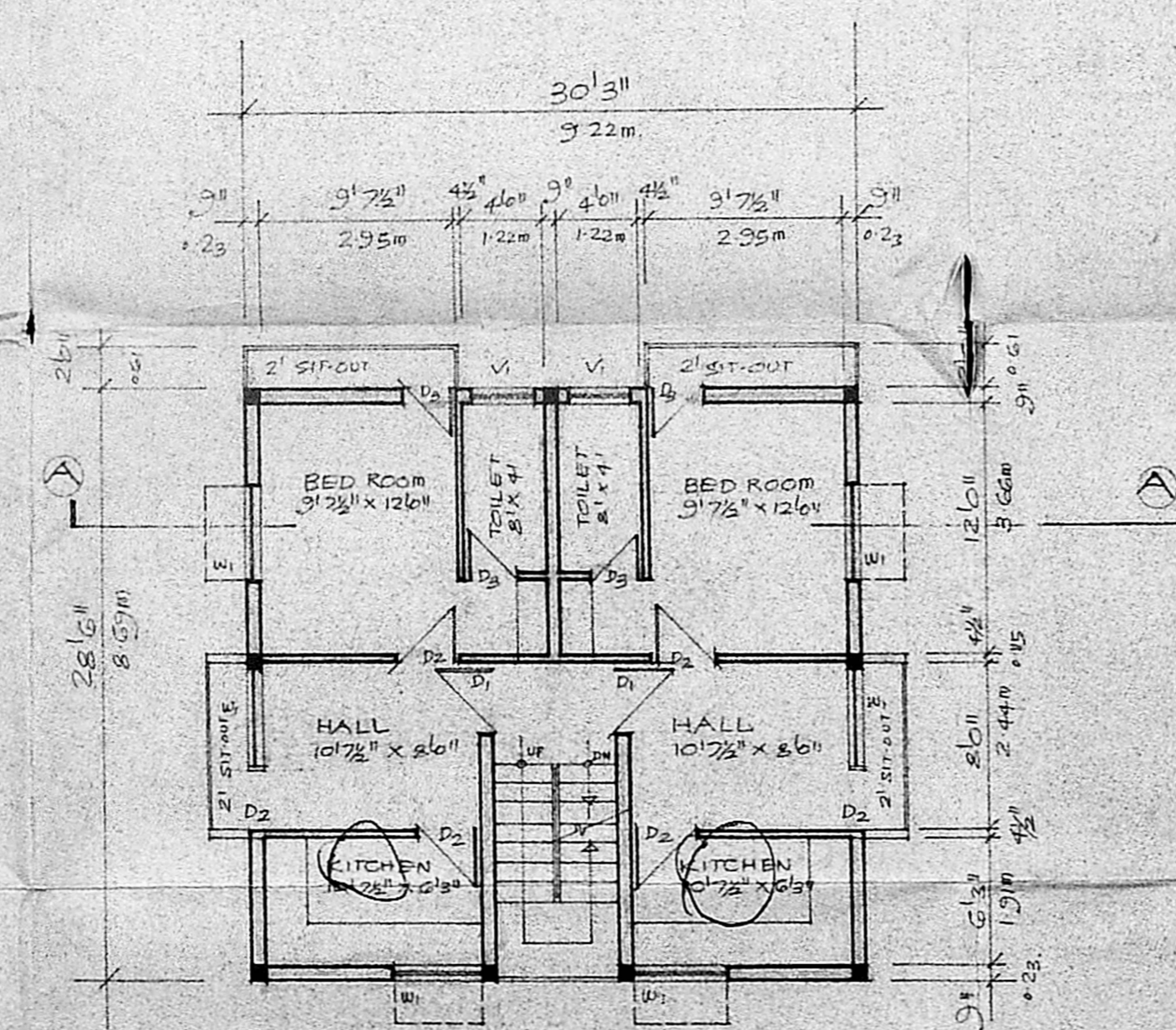

TYPICAL FLOOR PLAN (FIRST, SECOND & THIRD)  
SCALE 1/8" = 1'-0" (1:100)

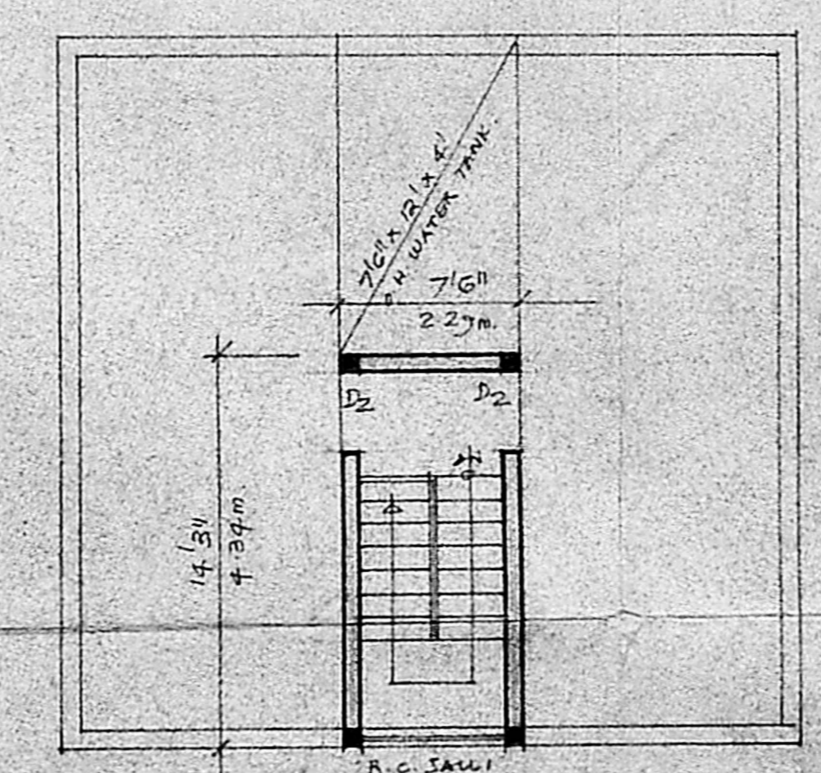

TERRACE FLOOR PLAN  
SCALE 1/8" = 1'-0" (1:100)

Total 6+2=8 nos

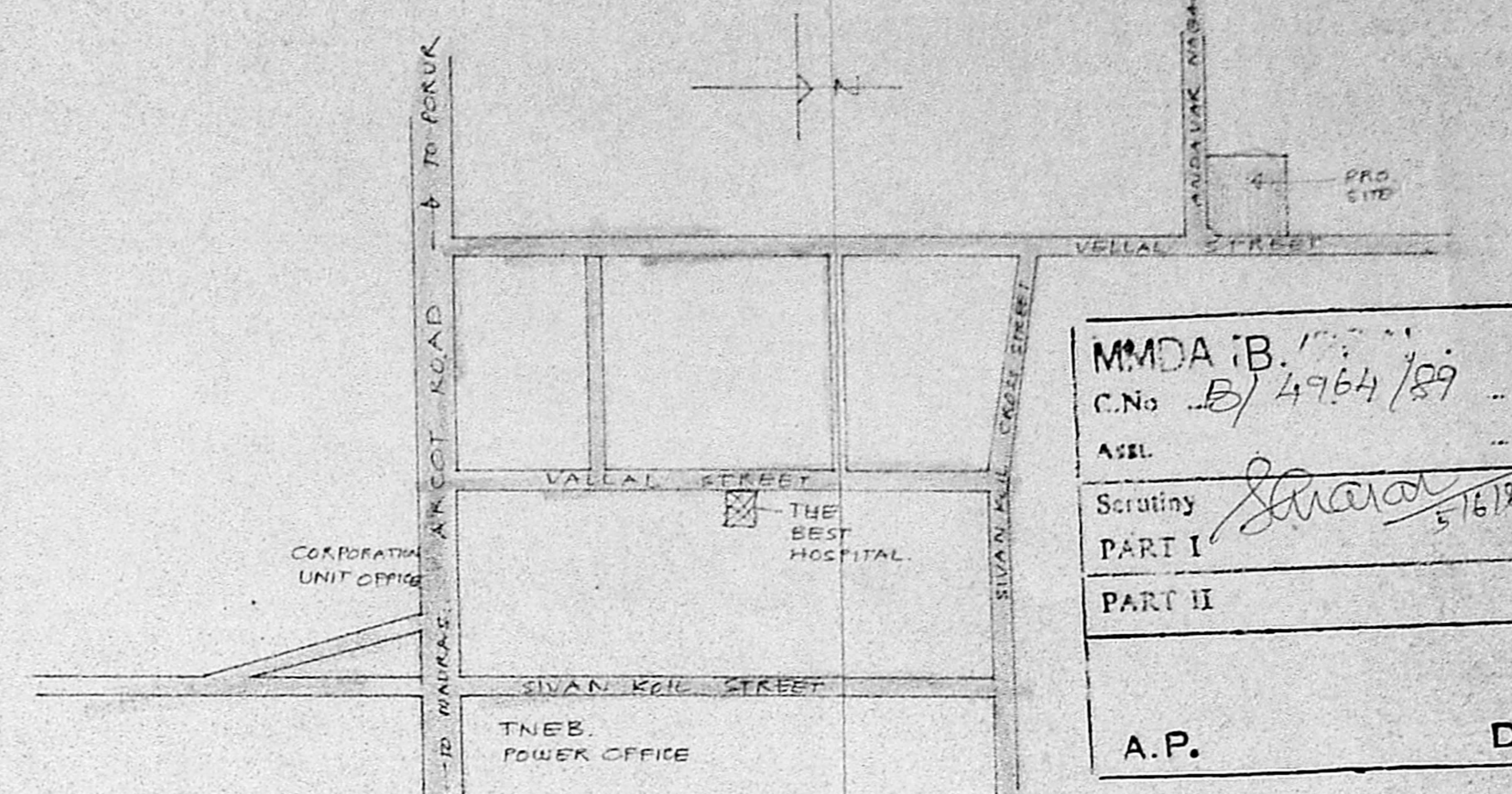

KEY PLAN  
NOT TO SCALE

GROUND FLOOR AREA : 862.0 S.F.T.  
FIRST, SECOND & THIRD FLOOR AREA : 935 x 3 = 2805 S.F.T.  
TOTAL BUILT UP AREA : 3667 S.F.T.  
PLOT AREA : 3120 S.F.T.

SCHEDULE OF JOINERY		
D <sub>1</sub>	3'6" x 7'6" x 2.15m	C.W. PANELLED DOOR
D <sub>2</sub>	3'6" x 7'6" x 2.13m	C.W. PANELLED DOOR
D <sub>3</sub>	2'6" x 7'6" x 2.13m	C.W. PANELLED DOOR
W <sub>1</sub>	4'6" x 4'6" x 1.37m	C.W. GLAZED WINDOW
W <sub>2</sub>	3'6" x 4'6" x 1.37m	C.W. GLAZED WINDOW
V <sub>1</sub>	3'6" x 2'6" x 0.91m	R.C. JALI

PROPOSED RESIDENTIAL BUILDING FOR MRS. NAGAMMAL & VIJAYALAKSHMI AT NO T.S. NO 13/14 OF BLOCK NO 9, PULIYUR VILLAGE, KODAMBAKKAM, MADRAS-24.

ச. நகுலசாமி  
T. சி. சிவசாமி  
P. C. GOWRI SHANKAR, B.E., Civil Engineer, Class I, Licensed Surveyor No: 257, Corporation of Madras, Off: 15/1, Govindaroad, (Near Sriharika Theatre) West Mambalam, MADRAS-33.  
SIGNATURE OF OWNER  
LICENSED SURVEYOR

MMDA (B) C.No. B/4964/29  
ASST. Scrutiny PART I PART II  
A.P. D.P.

Planning Permit No. 17376/332/29  
APPROVED Subject to the conditions in this office letter  
No. B/4964/29 Dt. 24.7.79  
FOR MEMBER SECRETARY MADRAS METROPOLITAN DEVELOPMENT AUTHORITY